Psalm 81

Zingt nu blij te moe

Altblokfluit

Onbekend

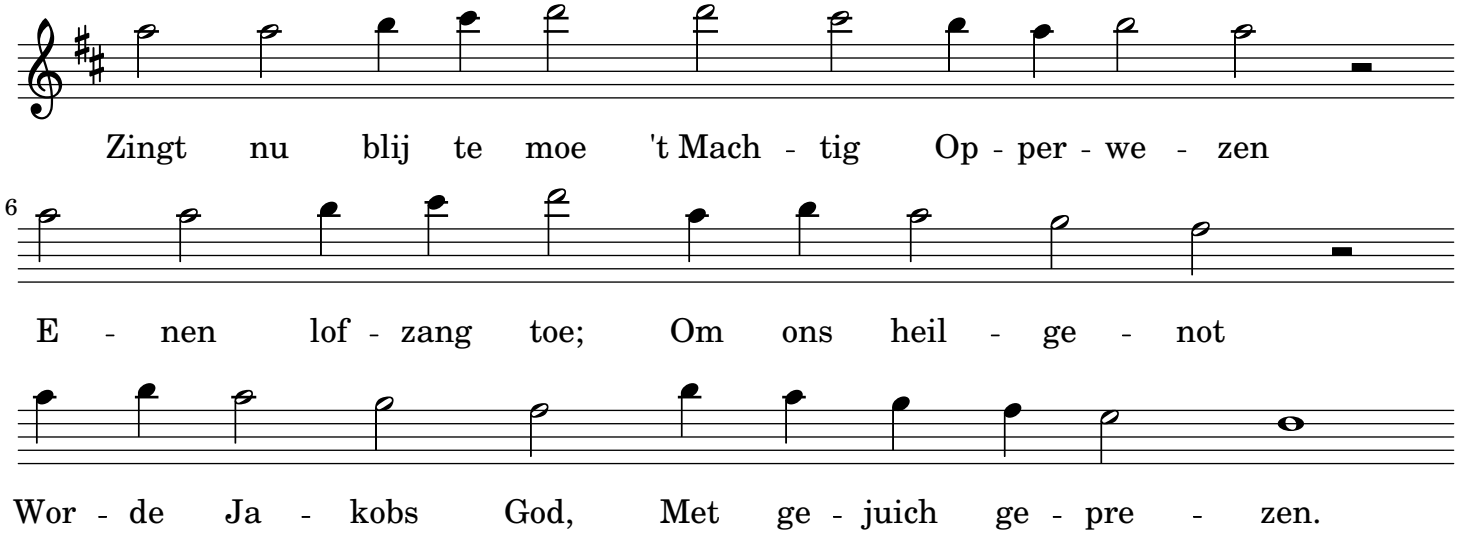

Copyright © 2010 Heine Deelstra
http://heine.familiedeelstra.com/altblokfluit